

GROUND FLOOR PLAN BLOCK 1

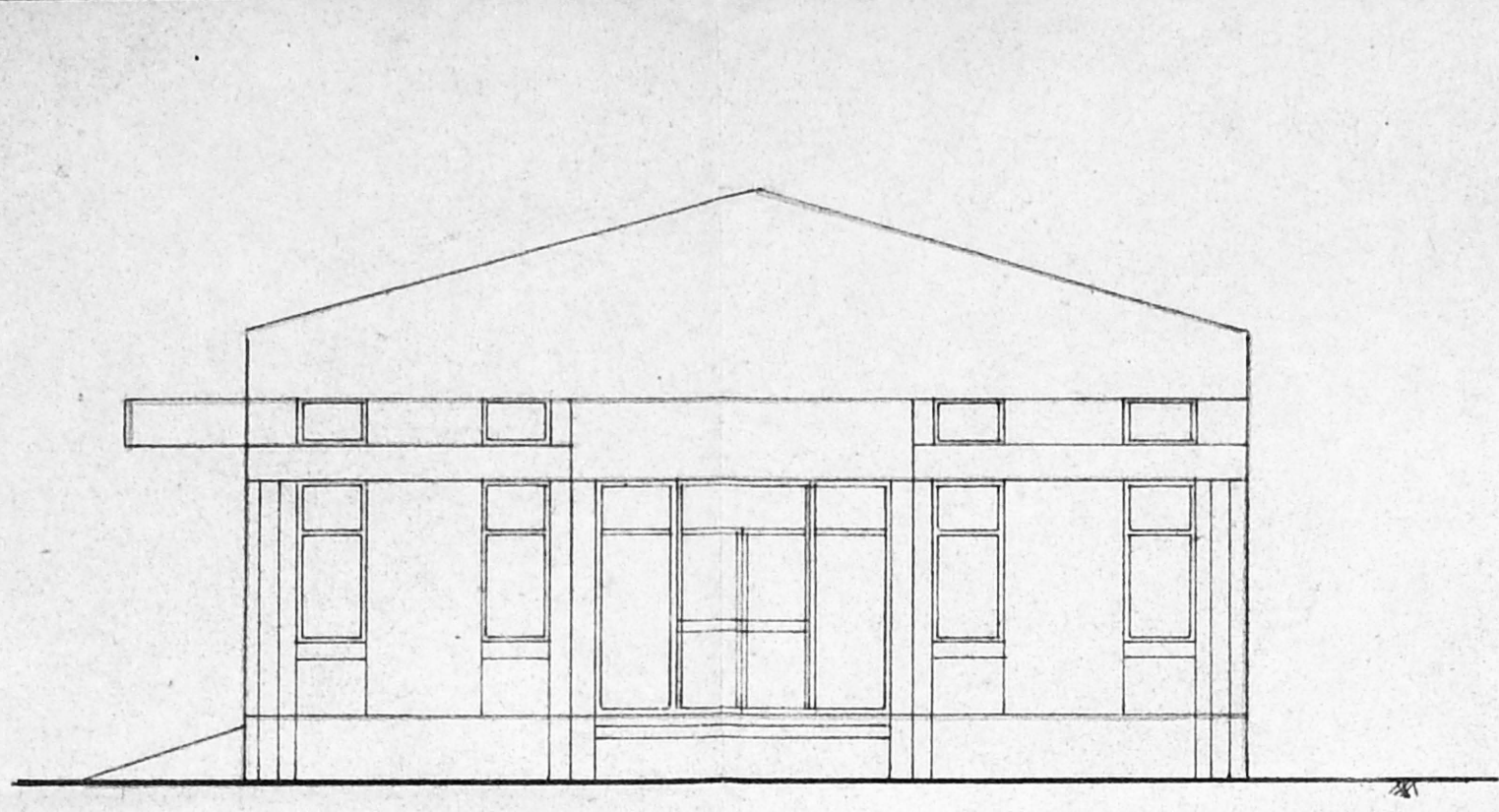

TYP FRONT ELEVATION OF BLOCK 1 & 2

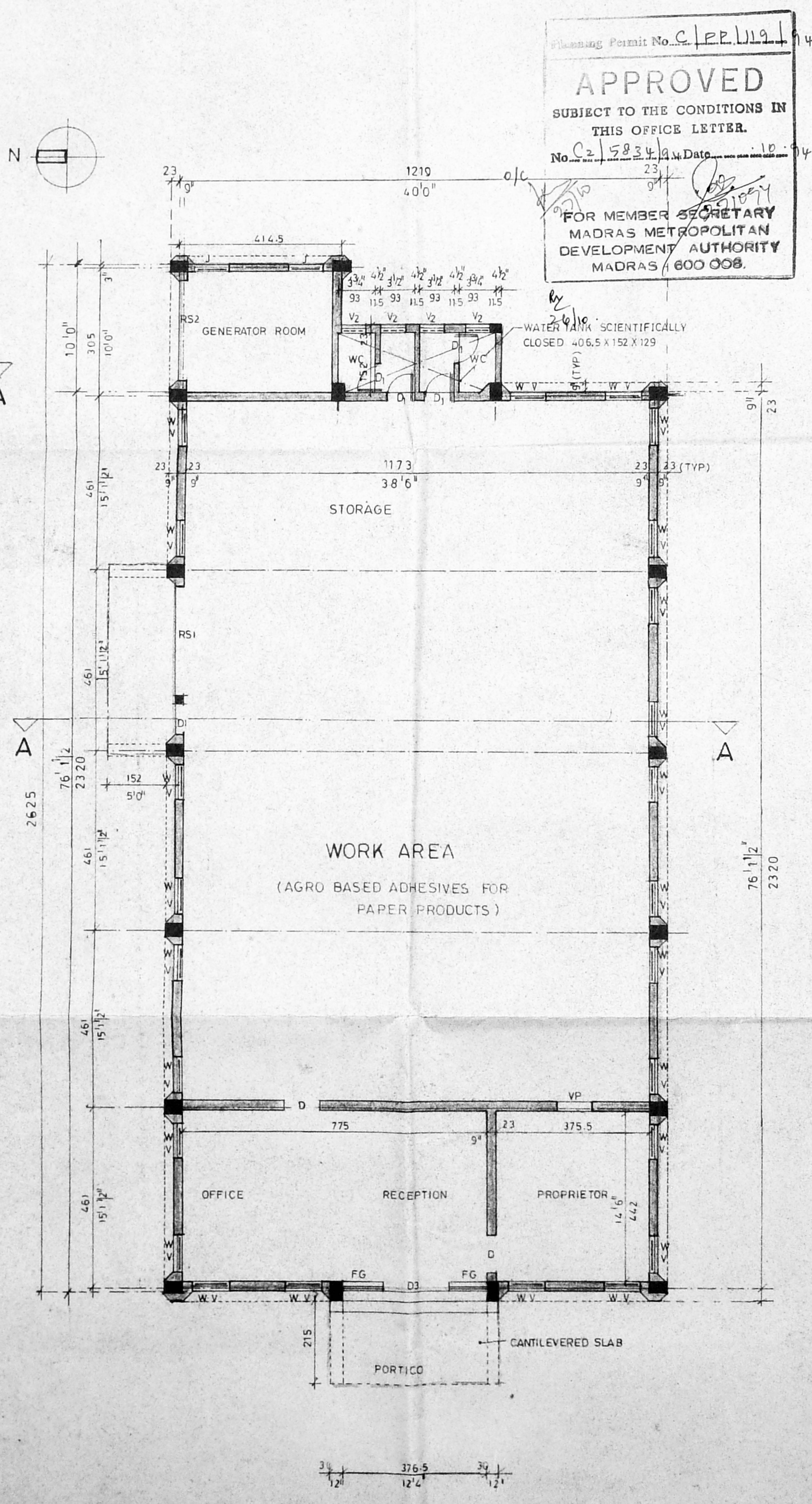

GROUND FLOOR PLAN BLOCK 2

Planning Point No. C.P.E.U. 14  
**APPROVED**  
 SUBJECT TO THE CONDITIONS IN THIS OFFICE LETTER.  
 No. 22524 Date 10/10/93  
 FOR MEMBER SECRETARY  
 MADRAS METROPOLITAN  
 DEVELOPMENT AUTHORITY  
 MADRAS 600 008.

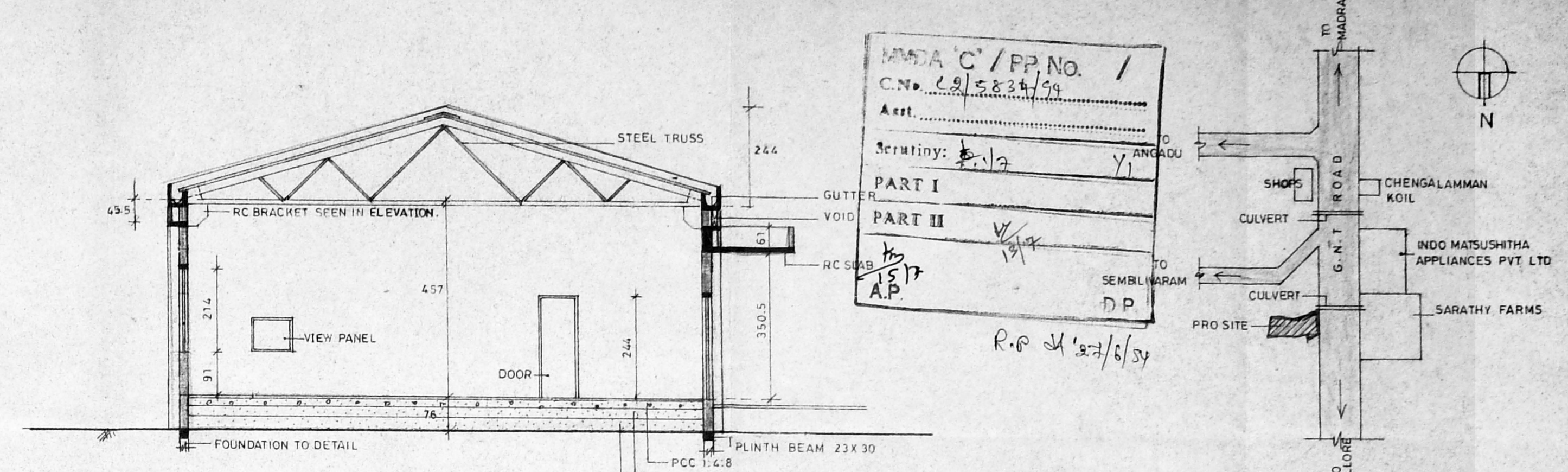

TYP SECTION ON AA OF BLOCK 1 & 2

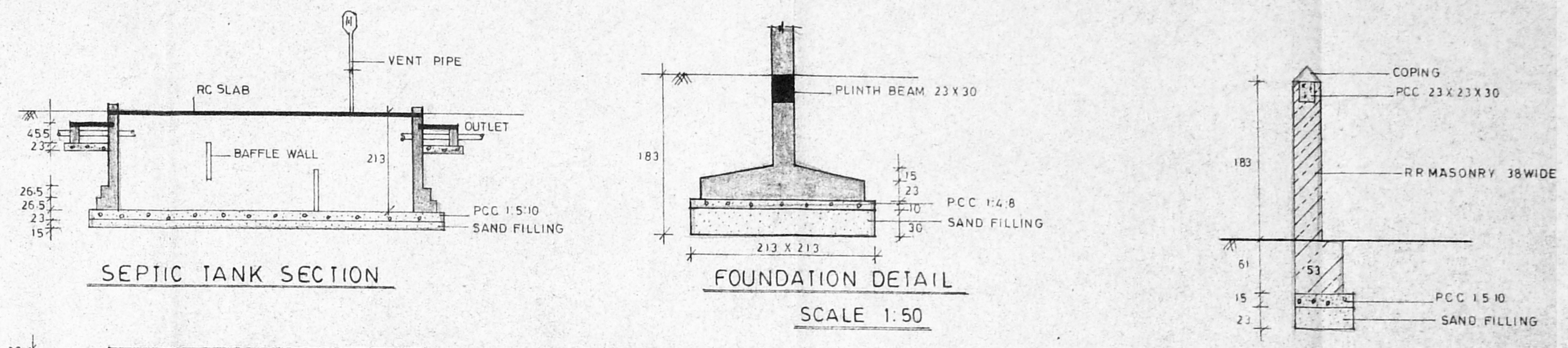

SEPTIC TANK SECTION

FOUNDATION DETAIL

COMPOUND WALL SECTION

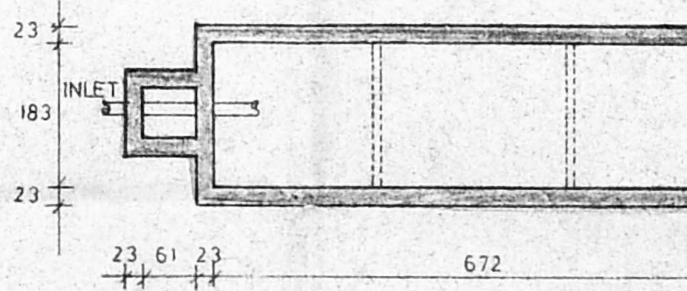

SEPTIC TANK PLAN

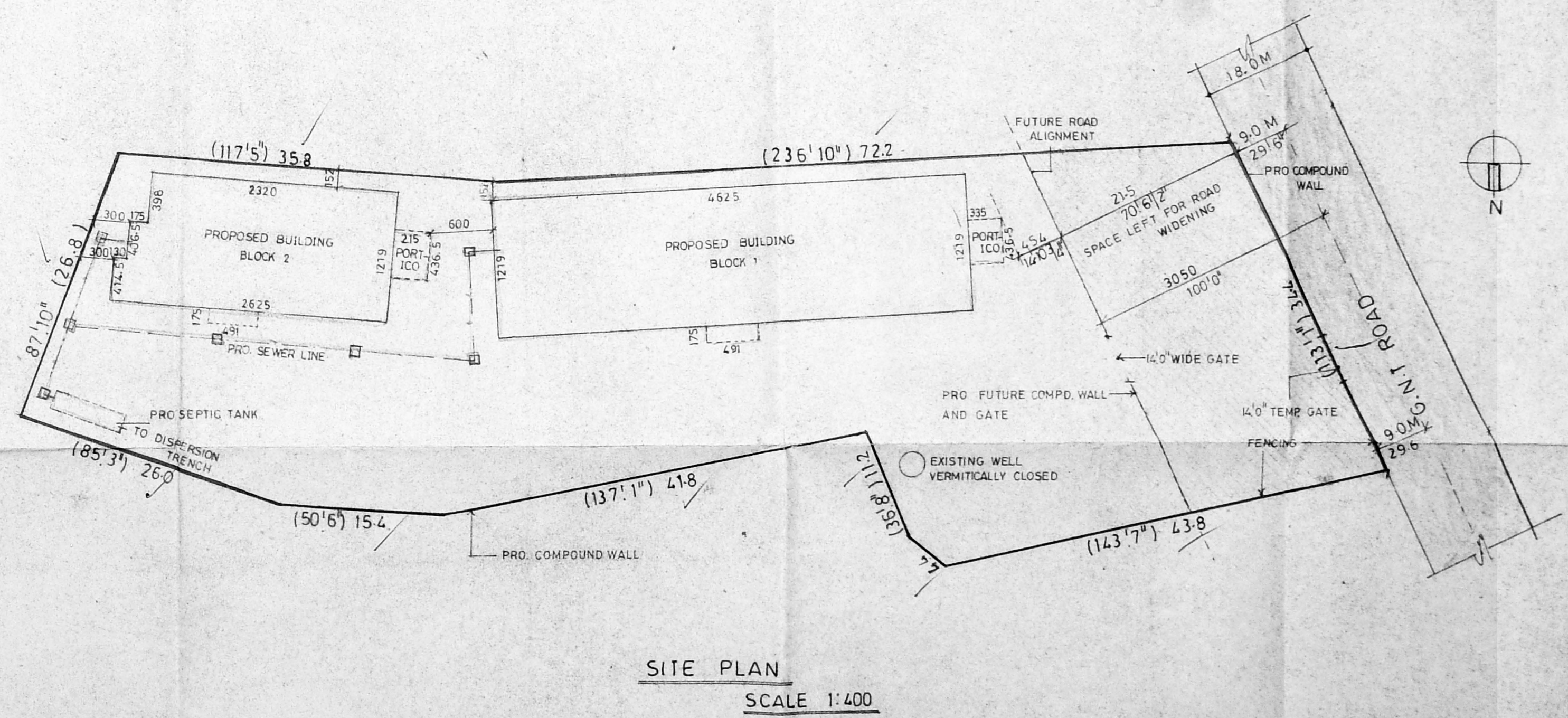

SITE PLAN  
SCALE 1:400

| BLOCK   | No of WORKERS | POWER |
|---------|---------------|-------|
| BLOCK 1 | 20 Nos        | 80 HP |
| BLOCK 2 | 8 Nos         | 15 HP |

SCHEDULE OF JOINERY

|     |                 |           |
|-----|-----------------|-----------|
| R5  | ROLLING SHUTTER | 376 X 305 |
| RS1 | "               | 309 X 350 |
| RS2 | "               | 250 X 350 |
| D   | DOOR            | 91 X 244  |
| D1  | "               | 76 X 244  |
| W   | WINDOW          | 91 X 206  |
| V   | VENTILATOR      | 91 X 61   |
| V1  | "               | 76 X 61   |
| VP  | VIEW PANEL      | 91 X 76   |
| D3  | DOOR            | 183 X 305 |
| J   | JALLY           | 91 X 206  |
| V2  | VENTILATOR      | 61 X 84   |

SPECIFICATION

|            |                                                                                                                     |
|------------|---------------------------------------------------------------------------------------------------------------------|
| FOUNDATION | IN COLUMN FOOTING:                                                                                                  |
| WALLS      | IN CM 1:4 FOR 11.5TH WALLS AND IN CM 1:5 FOR 23 WALLS.                                                              |
| PLASTERING | IN CM 1:3 FOR CEILING AND IN CM 1:5 FOR WALLS.                                                                      |
| RCC 1:2:4  | FOR COLUMNS, LINTELS, SLAB BEAMS AND SUNSHADE.                                                                      |
| PAINTING   | TWO COATS OF CEMENT PAINT OVER ONE COAT OF PRIMER FOR ALL PLASTERED SURFACE. TWO COATS OF ENAMEL PAINT FOR JOINERY. |
| JOINERY    | IN WELL SEASONED WOOD.                                                                                              |
| FLOORING   | IN GRANO FLOORING.                                                                                                  |

LEGEND

|               |          |
|---------------|----------|
| PROPOSED      | [Symbol] |
| ROAD          | [Symbol] |
| BOUNDARY LINE | [Symbol] |
| SEWER LINE    | [Symbol] |

AREA STATEMENT

|                                  | SQ FT    | SQ M    |
|----------------------------------|----------|---------|
| PLOT AREA                        | 39720.20 | 3645.00 |
| GROUND FLOOR (BLOCK 1 & BLOCK 2) | 9428.77  | 876.28  |
| PORTICO                          | 258.24   | 24.0    |
| F.S.I                            | 0.257    |         |
| PLOT COVERAGE                    | 25.75%   |         |

APPLICANT  
 KARTHA CHANDRAKANT & SONS (HUF)  
 POWER OF ATTORNEY HOLDER FOR MR. PRABHIDAS N. KAMBAR

PROJECT  
 PROPOSED LIGHT INDUSTRIAL FACTORY BUILDINGS AT No 116, SURVEY No 189 | 1A & 189 | 1B, SHOLAVARAM VILLAGE, PONNERI TALUK, CHINGLEPAT DISTRICT.

SCALE 1:100  
 DATE 22-12-93  
 ARCHITECT

C.R. RAJU, ARCHITECT  
 MCA, 12626, RA, 195,  
 101-A, 1st STREET, CHENNAI,  
 MADHARASI, PH: 42208, 42297